

Ross County Park District

15 N. Paint Street Suite 301
Chillicothe, OH 45601



INVITATION TO BID

Pursuant to ORC 153.12

1. NOTICE TO BIDDERS

1.1. Purpose

Ross County Park District (RCPD) is requesting sealed bids for the construction of Herron Downs Parking Lot, connecting lane, access and drainage culvert and access at 6397 SR-159, Chillicothe OH, 45601

Estimated cost **\$36,000**

1.2. Estimated Key Dates

The following are the estimated key dates associated with the Invitation to Bid (ITB) process. Bids received after 1:00 p.m. EDT on the Bid Due Date (as defined below) will not be considered.

FIRST PUBLICATION DATE: Thursday, July 6th, 2023

INQUIRY PERIOD BEGINS: Friday, July 7th, 2023

OPTIONAL PRE-BID MEETING: Monday, July 17th, 2023 at 4:00 p.m. at project site

INQUIRY PERIOD ENDS: Wednesday, July 26th at 1:00 pm EST

BID DUE DATE: Thursday, July 27th, 2023 at 1:00 pm EST

BID OPENING DATE: Friday, July 28th, 2023 at 9:00 am EST

There are references in this ITB to the Bid Due Date, which shall mean the date and time that the Offeror's bid response is due at the Ross County Park District Office, 15 N. Paint Street Chillicothe OH, 45601. Sealed Bids received after 1:00 p.m. on the Due Date will not be evaluated. Each bid must be submitted in a sealed envelope and marked on the outside as "**CONSTRUCTION OF HERRON DOWNS PARKING AREA**".

Ross County Park District reserves the right to reject any or all bids in response to this ITB, and to waive any irregularities, nonconformities, or non-compliance with the terms of this ITB.

1.3. Additional Estimated Dates

CONTRACT AWARD NOTIFICATION: Friday, August 4th, 2023
CONTRACT NOTICE TO PROCEED DATE: Friday, August 11th, 2023
FINAL CONTRACT COMPLETION DATE: Monday, September 25th, 2023

1.4. Location for Bid Response Opening

The following is the site for the public opening of Offeror’s bid response(s).

Ross County Park District
15 N. Paint Street
Suite 301
9 S. Paint Street
Chillicothe, OH 45601

2. EXECUTIVE SUMMARY

2.1. Purpose

This document is a request for bids to construct the parking area, drainage culvert, gravel drive, and road access at 6397 SR 159 under Section 153.12 of the Ohio Revised Code. The Work is to be performed in accordance with the plans and specifications included in this Invitation to Bid document. Ross County Park District is soliciting competitive, sealed bids for the described work located in the Chillicothe, Ohio area. If a suitable offer is made in response to this ITB, Ross County Park District may enter into a contract to have the selected Offeror (the “Contractor”) provide the described work.

Upon selecting the lowest and best bid, Ross County Park District shall enter into a Contract with such person or entity in accordance with Revised Code Section 153.12. A contract for the described work shall be prepared by Ross County Park District and submitted to the selected Offeror. This ITB provides details on what is required to submit a Bid for the Work, and what will be required of the Contractor in providing the described work. As used herein, the term “Ross County Park District” shall also include any of their employees, agents, or representatives.

This ITB also gives the estimated key dates for the various events that are part of the submission process, selection process, and work commencement. While these dates are subject to change, Ross County Park District will make efforts to adhere to the dates contained herein. Once a contract is awarded, the described work must be completed by the completion date agreed upon by Ross County Park District and the Contractor.

2.2. Objectives

The purpose of this ITB is to solicit bids that fulfill the requirements, performance expectations, and deliverables as outlined in the Scope of Work (see Section 4). It shall be the successful Bidder's obligation to ensure that their personnel providing any work or services in accordance with this ITB are qualified to perform such work or services.

2.3. Calendar of Events

Significant dates in connection with this ITB are shown above and are subject to change. Ross County Park District may change any one or more of the key dates at any time, however significant schedule changes before the Inquiry Period Begins are not expected. If schedule changes occur after the Inquiry Period Begins, all participants will be notified via email. Any such email announcements shall be considered as an addendum(s) to this ITB. It will be the responsibility of the prospective Offerors to notify Ross County Park District that they intend to bid upon downloading bid documents and to check his/her email on a regular basis for posted addendums, changes, and other ITB information.

3. INSTRUCTIONS TO BIDDERS

3.1. Purpose

The following sections provide details on how to respond to this ITB. All responses must be complete and in the prescribed format subject to the right of Ross County Park District to waive any irregularities, nonconformities, or non-compliance with the terms of this ITB as set forth above.

3.2. Contacts

The following individual will be the representative of Ross County Park District who may be contacted in connection with this Invitation to Bid.

Ted Hagarman, Project Manager

(330) 204-7733. tedhagarman@rosscountyohio.gov

Bidders may obtain complete sets of the Invitation to Bid document posted on the Parks website at rosscountyparkdistrict.com/bids, available for downloading by the bidder. Prospective bidders must notify Ted Hagarman, Project Manager, of their intention to bid when downloading documents electronically, and provide their contact information to Ted Hagarman via email at tedhagarman@rosscountyohio.gov. A complete set of the ITB document will also be made available at the office of Ross County Park District, 15 N. Paint Street, Chillicothe Ohio, 45601 if bidders cannot download and print the documents.

3.3. Inquiries

Bidders may make inquiries regarding this ITB any time prior to the conclusion of the Inquiry Period set forth above in the Estimated Key Dates. Bidders must use email to make their inquiries. All inquiries must be addressed to and sent to Ted Hagarman at tedhagarman@rosscountyohio.gov. The submission of oral, telephonic, facsimile, or telegraphic inquiries will not be accepted.

3.4. Preparation of Bid

3.4.1. Submit a bid amount on the original Bid Form furnished by Ross County Park District, in this document. (Attachment A)

3.4.2. Sign Bid Form with name printed below signature.

3.4.3. All bids submitted by an agent shall have a current power of attorney attached certifying the agent's authority to bind the party responding to the ITB.

3.4.4. Oral, telephonic, facsimile or telegraphic bids in response to this ITB will not be accepted.

3.4.5. Provide all the required attachments to the Bid Form as follows:

3.4.6. Non-Collusion Affidavit (Attachment B)

3.4.7. Attachment Affidavit of Property Tax Liability (Attachment C)

3.4.8. Additional Certifications (Attachment D)

3.4.9. Contractor References (Attachment E)

3.4.10. Time of Completion (Attachment F)

3.4.11. Bid Guaranty or Bid Security in the amount of 10% of the bid project.

3.4.12. Submit sealed bids in an opaque envelope plainly marked on the outside with the project title "CONSTRUCTION OF HERRON DOWNS PARKING AREA", bid date and time, and name of the Offeror.

3.4.13. If the bid is mailed, the sealed bid shall be enclosed in a separate mailing envelope with the notation "SEALED BID ENCLOSED" on the face of the bid envelope.

Mailing address is:

Ross County Park District
15 N. Paint Street, Suite 301, Chillicothe OH 45601

Address for in person bid delivery is:

Ross County Park District
15 N. Paint Street, Suite 301, Chillicothe OH 45601

3.4.14. Bidders shall be solely responsible for the timely delivery of their bid in response to this ITB in the manner and time prescribed. No bid shall be considered if it arrives after the time scheduled, as determined by Ross County Park District.

3.4.15. Bids in response to this ITB that are unsigned, improperly prepared, contain arithmetical errors, alterations, or irregularities of any kind, may, at Ross County Park District's discretion, be declared unacceptable.

3.4.16 Bid Security: Each bid must be accompanied by certified check of the bidder, or a bid bond prepared on the form of bid bond, Ohio Revised Code Section 153.54(C), duly executed by the bidder as principal and having as surety thereon a surety company approved by the Owner, in the amount of at least 10% of the bid. Such checks, or bid bonds will be returned to all except the three lowest bidders within three days after the opening of bids, and the checks, or bid bonds will be returned promptly after the Owner and the accepted bidder have executed the Contract; or if no award has been made within thirty(30) days after the date of the opening of bids, upon demand of the bidder at any time thereafter, so long as he/she has not been notified of the acceptance of his/her bid. Attorneys-in-fact who sign bid bonds or contract bonds must file with each bond a certified and effectively dated copy of their Power of Attorney.

3.4.17. Performance Bond: The Contractor shall furnish a Payment and Performance Bond or Bonds in the amount of one hundred percent (100%) of the Contract price covering the faithful performance of the Contract and the payment of all obligations arising thereunder, with security satisfactory to the Owner. The Payment and Performance Bond shall also serve as a guarantee against defective material and workmanship in the said work covered by said Contract, provided however, that no suit, action, or proceeding by reason of any defect whatever shall be brought upon this bond after two (2) years following the date of final acceptance of the work by Ross County, Ohio.

3.5. Contractor Verification Requirements

3.5.1. Qualified contractors will be required to include the following documents in the bid packet:

- A completed W-9 Tax Form (if not on file)
- A copy of your Worker's Compensation Certificate
- Liability Insurance Certificates as follows:
 - o Commercial General Liability: Minimum \$1,000,000 per occurrence
Minimum \$1,000,000 aggregate
 - o Auto Liability: Minimum \$1,000,000 per occurrence
Minimum \$1,000,000 aggregate
 - o Umbrella/Excessive Liability: Minimum \$3,000,000 per occurrence

3.6. Laws and Regulations

3.6.1. The bidder's attention is directed to the fact that all applicable State laws, municipal ordinances, and the rules and regulations of all authorities having jurisdiction over this project shall apply to this contract.

3.7. Occupational Safety and Health Administration

3.7.1. Special attention by the bidders is also directed to the requirements of OSHA as applicable. The successful contractor will be required to observe all provisions of the Act, which are by reference included in the specified provisions of these specifications as if actually reproduced herein and will be responsible for their full enforcement as applicable.

3.8. Award of Contract

3.8.1. The contract, if let, will be awarded to the lowest and best bid. In determining the awardee, the following elements may be considered: whether the bidder maintains a permanent place of business; has adequate personnel and equipment to do the work safely, properly, and expeditiously; has suitable financial base to meet the obligations incidental to the work; has appropriate experience; has completed all items on the Bid Form; and has inserted no qualifying phrases or unbalanced items on the bid.

3.8.2. Ross County Park District reserves the right to reject any and all bids in response to this ITB, and to waive any irregularities, nonconformities, or noncompliance with the terms of this ITB.

3.8.3. The bidder must be skilled in the use and interpretation of plans and specifications for this project and has found them free of ambiguities and sufficient for bidding purposes. Further, he/she has carefully examined the site of the work and from his/her own observations, is satisfied as to the nature and location of the work, the character, and the quality of the materials and the difficulties likely to be encountered, and other items, which may affect the performance of the work. He/she has based the bid solely on these documents, including any addenda and observations, and has not relied in any way on any explanation or interpretation, oral or written, from any other source. Therefore, the bidder agrees to hold Ross County Park District harmless for his/her negligence, error, or omissions.

3.8.4. Ross County Park District may consider any bids not prepared and submitted in accordance with the provisions hereof and may waive any formalities or irregularities in the bids submitted.

3.9. Time of Completion and Liquidated Damages

3.9.1. The final contract completion date shall be 45 calendar days from the date of Notice to Proceed, to substantial completion of the parking lot work, final close-out documents, and a final payment request is submitted.

3.9.2. Liquidated damages will be assessed at a rate of \$100 per day to the contractor for late completion and occupancy of the new parking area by the Owner unless an approved contract extension is granted.

3.10. Payment Applications and Changes to the Work

3.10.1. Full payment shall be made upon satisfactory completion of the work.

3.10.2. Payment requests must be submitted and approved by Ross County Park District.

3.10.3. All changes to the work involving a change in contract amount must be approved in advance by the Owner. The contractor will be required to submit a detailed labor and materials pricing breakdown for the change in contract scope for approval by the Owner and Architect. Change Orders will be authorized on a form designated by the Owner.

3.11. Contract Termination

3.11.1. Upon written notice to the contractor, Ross County Park District may, without cause and without prejudice to any other right or remedy, elect to terminate the Contract. In such case, the Contractor shall be paid for all work executed and any expense sustained plus reasonable profit, unless such termination was due to the act or conduct of the Contractor.

3.12. Prevailing Wage

3.12.1. State Prevailing Wages shall be paid by the Contractor, and the Contractor shall comply with all administrative regulations required by the State of Ohio, Department of Commerce, Wage and Hour Administration.

3.12.2. Refer to the attached Prevailing Wage Rates applicable to this project, and to all other associated documents for prevailing wage compliance.

<https://com.ohio.gov/divisions-and-programs/industrial-compliance/wage-and-hour/guides-and-resources/view-prevailing-wage-rates>

4. GENERAL CONDITIONS AND SCOPE OF WORK

4.1. Scope of Work: The purpose of this ITB is to obtain bids for the construction of the Herron Downs Parking Area which includes the complete construction of a road access, gravel lane with culvert, and parking area. The project is located at 6397 SR-159, Chillicothe OH, 45601

4.2. The Contractor shall provide a complete clearing and construction of the project as outlined in the scope of work and in the Pre-bid Meeting.

4.3. The Contractor shall include all costs in the bid to furnish all labor, materials, and equipment necessary to complete the project.

4.4. The Contractor (bidder) shall obtain and pay for plan approval as required for the building permits as applicable. Contractor shall also obtain and pay for all other required permits and provide any required notices as necessary to perform the work.

4.4.1. Access permits to SR-159 have already been obtained by the Ross County Park District

4.5. The Contractor shall provide temporary construction fencing, if indicated on the contract drawings.

4.6. The excavation and piling of material at the site specified location is the responsibility of the contractor and must be performed in a timely manner. The project site must be maintained in a clean and organized manner.

4.7. Provide all necessary traffic signage and lane closure barriers for public streets, alleys, and sidewalks as required per Ross County Engineer, Division of Transportation requirements as applicable. Submit a Maintenance of Traffic plan, if required, to the City and County.

4.8. The contractor is required to maintain all public streets in a clean condition, that are being used for trucking access to and from the site.

4.9. Provide dust control during construction activities to meet County and EPA requirements.

4.10. The Contractor must perform the construction as outlined in the attached documents.

4.11. The Contractor must read and follow the requirements outlined within the ODOT permit No. 23-10436 (Image 5)

5. ADDITIONAL REQUIREMENTS

In addition to any other requirements herein, the Contractor shall comply with the requirements listed below:

- General requirements
- Schedule and Coordination
- Security
- Fire safety
- Hazardous materials
- Cleaning
- Storage space use

5.1. General Requirements

5.1.1. The Contractor shall comply with all applicable ordinances, laws, and regulations. The Contractor shall obtain and pay for any and all required permits and inspections as needed.

5.1.2. The Contractor will request an OUPS order prior to construction.

5.1.3. The Contractor shall provide a Liability Insurance Certificate, and Workers Compensation Certificate to the County prior to the start of work.

5.2. Schedule and Coordination

5.2.1. The Contractor shall coordinate all construction activities with the authorized Parks representative and provide a written schedule of the work. The Project Schedule must be submitted and approved prior to the first payment application.

5.3. Security

5.3.1. The Contractor shall maintain security of the project site and its contents at all times during the term of the contract and any extensions thereto.

5.4. Fire Safety

5.4.1. The Contractor shall comply with all local fire safety requirements.

5.4.2. The Contractor shall provide adequate fire extinguishing equipment at all interior work areas requiring welding, soldering, or cutting with flame torches.

5.4.3. The Contractor shall take every precaution to prevent fires.

5.5. Hazardous Materials

5.5.1. The Contractor is cautioned to check the premises where the new Work is to be located for the existence of hazardous materials during the progress of the work.

5.5.2. In the event materials are encountered during the work which may present a health hazard to workers, occupants, or the public, the Contractor shall take the following actions:

- A. Take immediate action to limit the exposure or hazardous condition.
- B. Cease work in the area until suspected hazardous material can be identified.
- C. Notify the Ross County representative of the condition. Such notification shall be made by the most expedient means with subsequent written confirmation.

5.5.3. Testing, identification, removal, or other processes to render hazardous materials safe within legal limits is to be provided by the Contractor, upon approval by the Owner.

5.6. Final Clean-Up

5.6.1. The Contractor shall perform periodic cleaning during the term of this agreement and maintain all surrounding areas in clean condition.

5.6.2. Upon final completion of the work, the Contractor shall perform sweeping of the roadway and surrounding parking areas to remove all dirt, mud, or debris.

Herron Downs Parking Area Scope of Work

Ross County Park District
15 North Paint Street
Suite 301
Chillicothe, Ohio 45601
Phone (740) 773-8794

Contact: Ted Hagarman
Project Manager, Ross County Park District
Phone: (330) 204-7733
Email: tedhagarman@rosscountyohio.gov

The Ross County Park District is currently accepting sealed bids for the construction of a new 70' by 140' gravel parking lot, gravel drive with culvert and road access at 6397 SR 159 Chillicothe, Ohio 45601.

- **Road Access** (Image 1.) will measure 25' wide and must be constructed using the ODOT Standard Commercial Drive Designs 803-8. (Image 5)
- **Two Track Gravel Lane** (Image 2) Construction of one, 25' wide, 320 ft. long gravel lane beginning at the SR-159 road access following the right angled shape outlined in image 2 and ending in the center of the parking lot. The lane should be 60' from SR-159 after it curves southwards from the access.
- **Culvert:** (Image 3) Placement of one 10" diameter smooth walled HPE culvert that is 50' long under the access road 80' from the eastern most edge of the parking lot. The culvert should be orientated north to south.
- **Parking Area** (Image 4) Construction of one, 70' by 140' parking area with the 70' eastern side connecting to the gravel lane that runs parallel to SR 159.

The access, lane and parking lot will all consist of 6" deep crushed limestone, preferably a mix of 304s and 2s approximately 9650 cubic ft. or roughly 700 tons of gravel.

It is the responsibility of the contractor to properly grade, construct and manage all components of the project. Any top soil graded or dug up should be piled onsite just to the north of the new parking lot. The contractor will need to conduct an OUPS order before the start of any work in order to identify the location of utilities.

Image 1.

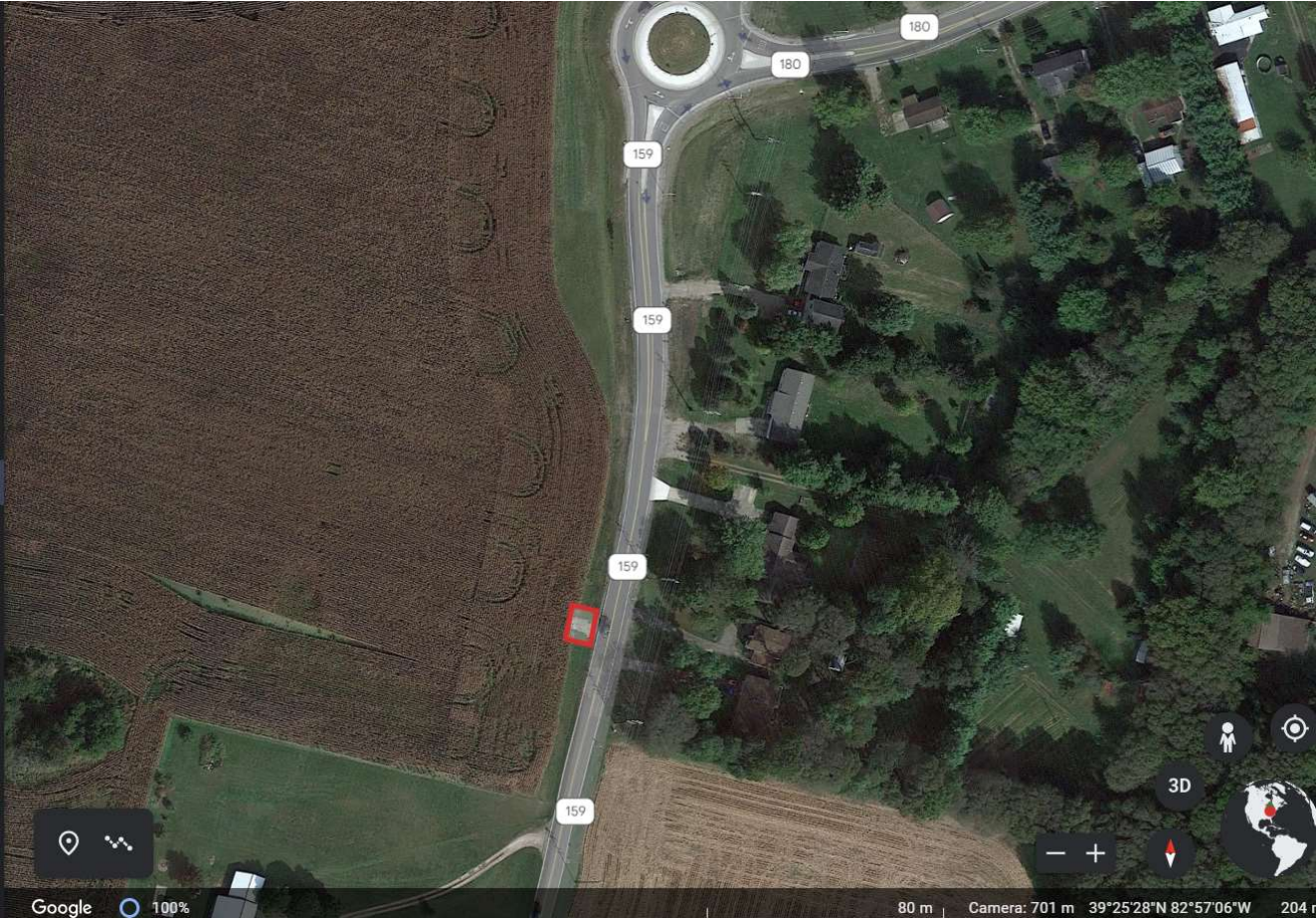

Image 2.

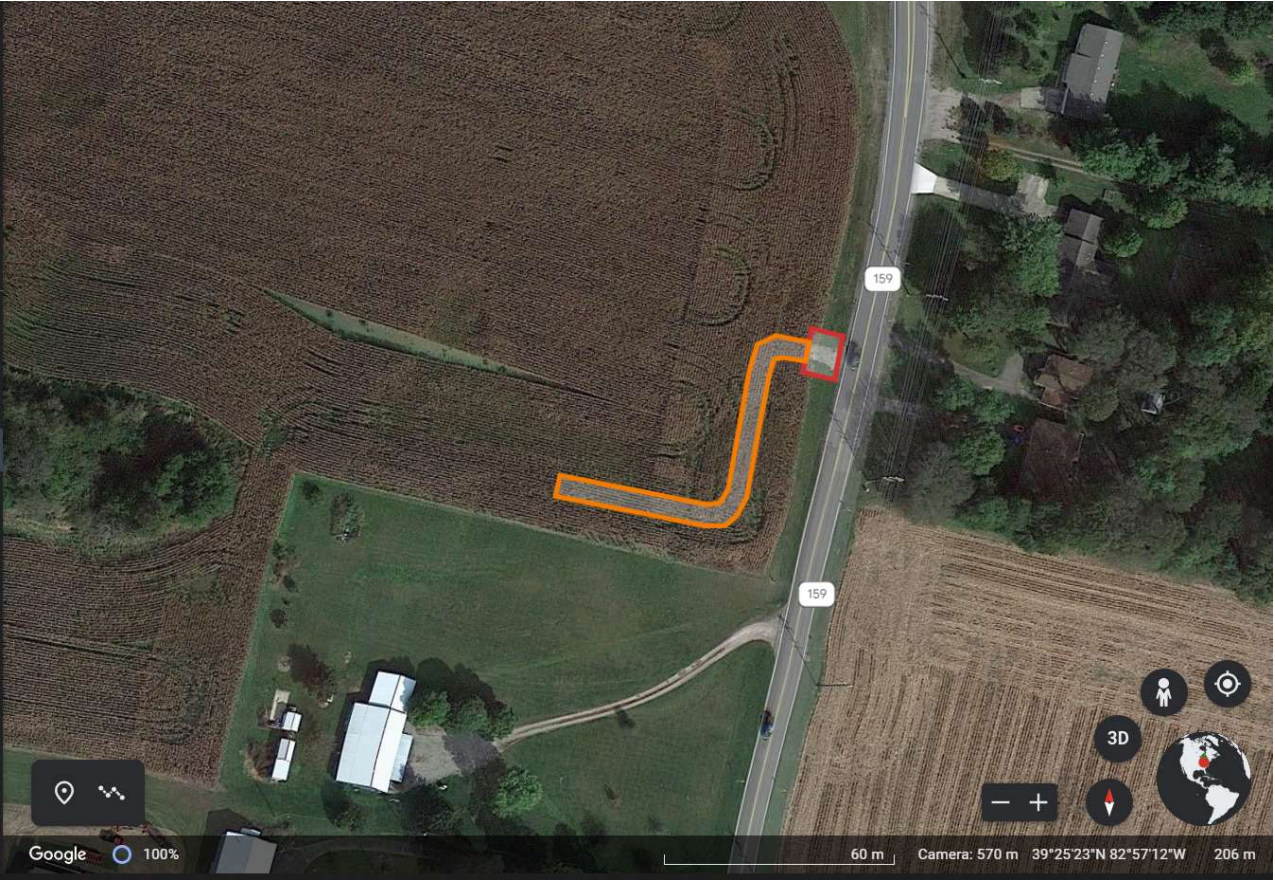

Image 3.

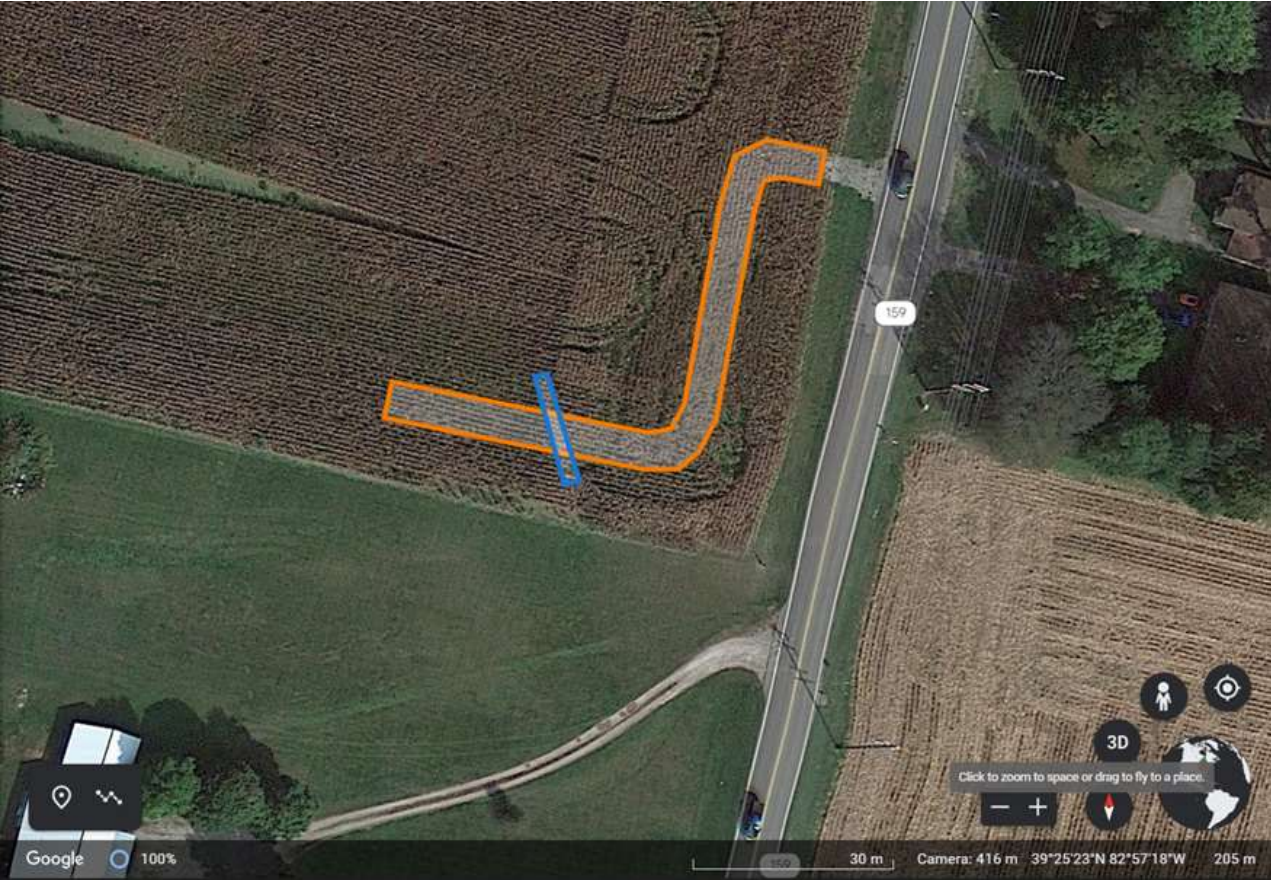
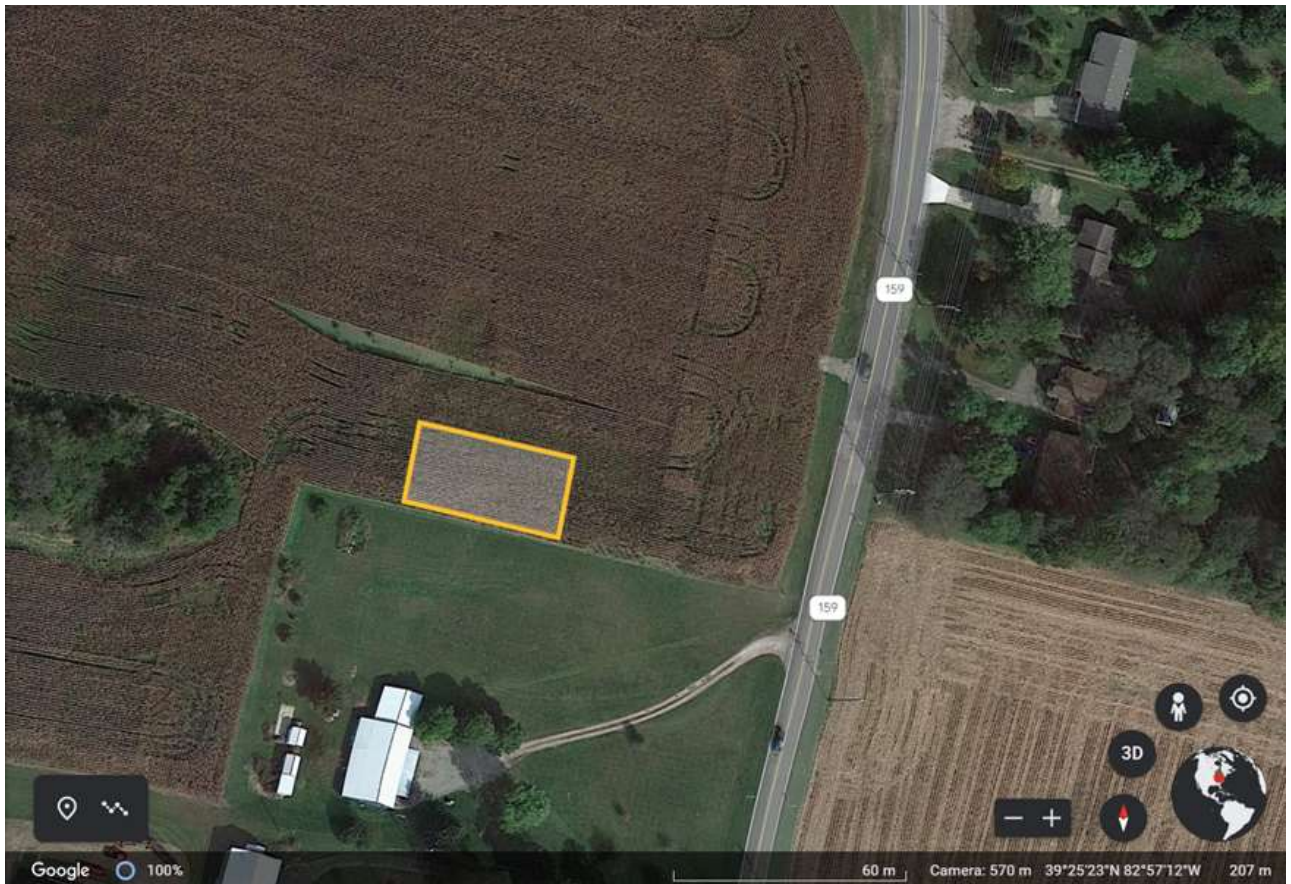
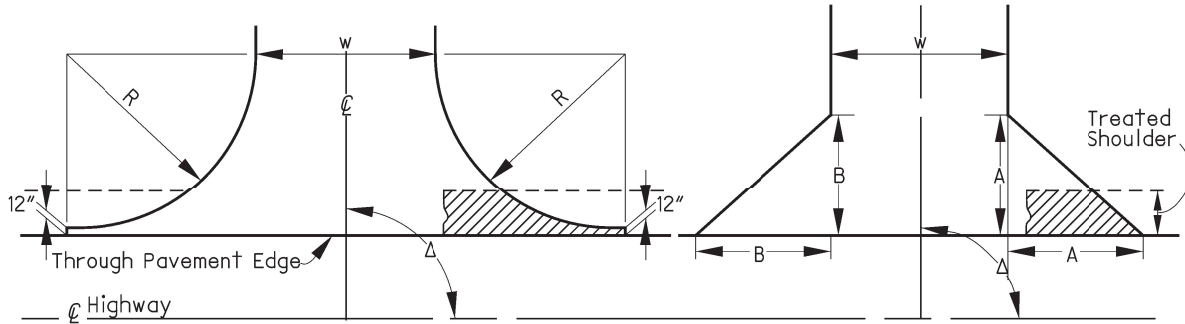

Image 4.



<h1 style="margin: 0;">STANDARD COMMERCIAL DRIVE DESIGNS</h1>	<h2 style="margin: 0;">803-8</h2> <p style="margin: 0;">REFERENCE SECTION 803.5</p>
---	---

UNCURBED DRIVEWAY ALONG UNCURBED HIGHWAY



TYPE 1 (STANDARD DRAWING BP-4.1)

TYPE 2 (STANDARD DRAWING BP-4.1)

- W = 35 ft. Maximum
- R = 25 ft. Minimum on Uncurbed Highway
15 ft. Minimum on Curbed Highway
Maximum "R" should be based on design vehicle turning template.
- T = Taper Curb Height from 6 in. to 2 in. in. 4 ft.
- Δ = 70° to 90° (two-way operation)

Δ	A	B
85° to 90°	20'	20'
75° to 85°	25'	16'
65° to 75°	28'	13'
55° to 65°	33'	12'

CURBED DRIVEWAY ALONG UNCURBED HIGHWAY

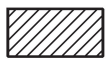

- Do not replace treated shoulder in this portion of drive flare if shoulder has equal or better pavement buildup.

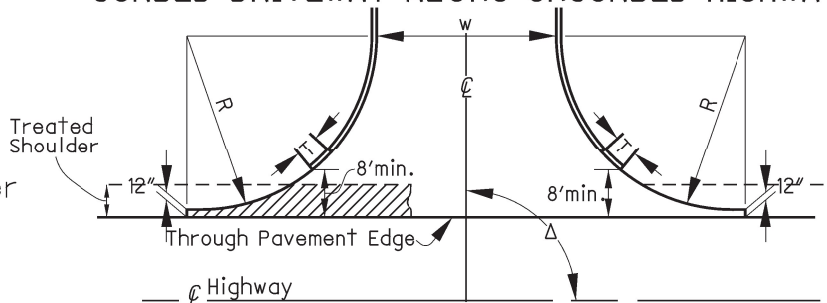

CURBED OR UNCURBED DRIVEWAYS ALONG CURBED HIGHWAY

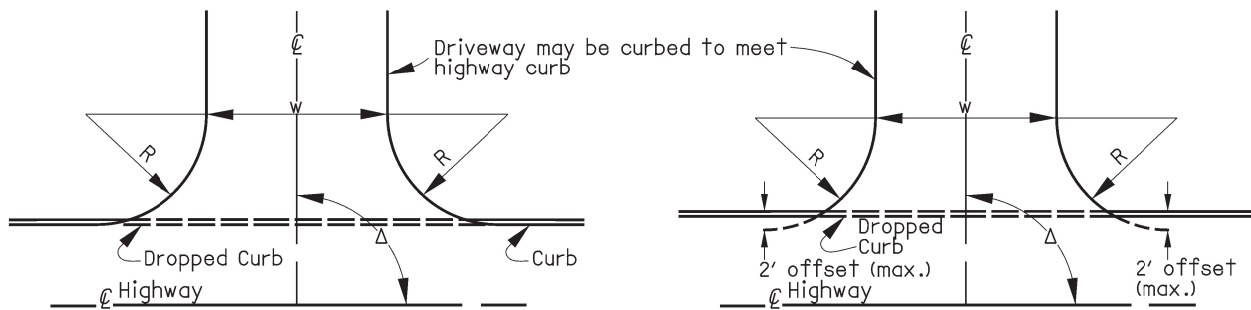

SEE STANDARD CURB DETAILS
STANDARD DRAWING BP-4.1

ALTERNATE DESIGN
To be used when smaller curb opening is required.
(or curb and gutter used)

Attachment A

**ROSS COUNTY PARK DISTRICT
BID FORM**

Bids must be submitted on this form only. (Type or Print Clearly)
Prevailing Wage rates apply.

Contractor Name: _____

Construction of Herron Downs Parking Area: \$ _____ as outlined in Invitation to Bid, not including Alternate Acknowledgement of Addenda Received (List All Addendum Numbers and Dates):

Addendum # _____ Date: _____
Addendum # _____ Date: _____

Having carefully read and examined the entire set of Construction Documents, including without limitation the Drawings, Specifications and all Addenda (listed above) prepared by the Park District for the above referenced Project; and with a clear understanding of the delineation between Base Bid and Alternate Bid work; and having visited and examined the site, premises, and the conditions affecting the work, the undersigned Bidder proposes to perform all Work, furnish all labor, materials and equipment for this Project in strict compliance with the Construction Documents for the sums indicated above.

Note: The breakdown of this combined bid as indicated above is requested for the purpose of assisting the Owner in evaluating the bids received. In order for your bid to be accepted, all blanks must be filled.

Signed By Bidder: _____ Date: _____

Printed Name: _____ Title: _____

Company Name: _____

Address: _____

Phone: _____

Attachment B

NON-COLLUSION AFFIDAVIT

The undersigned bidder or agent, being duly sworn on oath, says that he/she has not, nor has any other member, representative, or agent of the firm, company, corporation or partnership represented by him, entered into any combination, collusion or agreement with any person relative to the price to be bid by anyone at such letting nor to prevent any person from bidding nor to include anyone to refrain from bidding, and that this bid is made without reference to any other bid and without any agreement, understanding or combination with any other person in reference to such bidding.

He/She further says that no person or persons, firms, or corporation has, have or will receive directly or indirectly, any rebate, fee gift, commission or thing of value on account of such sale.

OATH AND AFFIRMATION

I HEREBY AFFIRM UNDER THE PENALTIES FOR PERJURY THAT THE FACTS AND INFORMATION CONTAINED IN THE FOREGOING BID FOR PUBLIC WORKS ARE TRUE AND CORRECT.

Dated this _____ day of _____, 2023.

(Name of Organization)

(Title of Person Signing)

(Signature)

ACKNOWLEDGEMENT

STATE OF _____)
) ss
COUNTY OF _____)

Before me, a Notary Public, personally appeared the above named and swore that the statements contained in the foregoing document are true and correct.

Subscribed and sworn to me this _____ day of _____, 2023.

Notary Public Signature

My Commission Expires: _____

Attachment C

CONTRACTOR'S PERSONAL PROPERTY TAX AFFIDAVIT
(O.R.C. § 5719.042)

State of Ohio
County of _____, ss:

_____, being first duly sworn, deposes and says that he is the
(Name)

_____ of _____ with offices located at
(Title) (Contractor)

_____, and as its duly
(Address of Contractor)

authorized representative, states that effective this ____ day of _____, 20__.

(Name of Contractor)

() is charged with delinquent personal property taxes on the general list of personal property as set forth below:

<u>County</u>	<u>Amount</u> (includes total amount due, plus penalties and interest thereon)
Ross	\$ _____

() is not charged with delinquent personal property taxes on the general list of personal property in Ross County.

(Affiant)

Sworn to and subscribed before me by the above-named affiant this ____ day of _____, 20__.

(Notary Public)

My commission expires

_____, 20__

Attachment D

ADDITIONAL CERTIFICATIONS

Project Name _____
Project Description: _____

- I certify that my company has the *facilities* to complete this job.
- I certify that my company has the *labor force* to complete this job.
- I certify that my company has the *equipment* to complete this job.
- I certify that my company has the *administrative capacity* to complete this job.
- I certify that my company has the *knowledge* to complete this job.
- I certify that my company has an Equal Employment Opportunities policy.
- I certify that my company is *knowledge* of Ohio Ethics and conflict of Interest Laws.
- I certify that my company maintains a *drug free workplace*.
- I certify that my company currently has no *State or Federal tax liens* placed upon it.

Name and Title of Authorized Representative

Signature & Date

Attachment E

EXPERIENCE STATEMENT OF BIDDER

The BIDDER/CONTRACTOR is required to state in detail, in the space provided below, what work of character similar to that included in this proposed Contract Documents it has done, to give reference and such other detailed information as it will enable the OWNER to determine responsibility including experience, skill and financial standing.

Project Name: _____ Contact: _____

Address: _____

Phone: _____ Email: _____

Date of Project: _____

Description of Work: _____

Project Name: _____ Contact: _____

Address: _____

Phone: _____ Email: _____

Date of Project: _____

Description of Work: _____

Attachment F

TIME OF COMPLETION

The undersigned hereby agrees to complete all work shown or specified within 45 days of the Notice to Proceed: and further agrees that Owner may retain from moneys that are or may become due, an amount of \$100 for each and every day (Sundays and legal holidays excluded} the substantial completion of work of Contract may be delayed beyond time stipulated above; and such amount, so to be retained, is hereby agreed to be Liquidated Damages occurring to the Owner incident to such delay.

BID GUARANTY: A Bid Guaranty of \$ _____ provided by _____ accompanies this bid.

Prevailing Wage Rate

Skilled Crafts

Name of Union: Labor Local 83

Change # : LCN01-2022sksLoc83

Craft : Laborer Effective Date : 06/15/2022 Last Posted : 06/15/2022

	BHR	Fringe Benefit Payments							Irrevocable Fund		Total PWR	Overtime Rate
		H&W	Pension	App Tr.	Vac.	Annuity	Other	LECET (*)	MISC (*)			
Classification												
Laborer Group 1	\$38.23	\$7.70	\$3.95	\$0.40	\$0.00	\$0.00	\$0.00	\$0.15	\$0.14	\$50.57	\$69.69	
Group 2	\$38.48	\$7.70	\$3.95	\$0.40	\$0.00	\$0.00	\$0.00	\$0.15	\$0.14	\$50.82	\$70.06	
Group 3	\$38.63	\$7.70	\$3.95	\$0.40	\$0.00	\$0.00	\$0.00	\$0.15	\$0.14	\$50.97	\$70.29	
Apprentice												
0-1000 hrs	59.99	\$7.70	\$3.95	\$0.40	\$0.00	\$0.00	\$0.00	\$0.15	\$0.14	\$35.27	\$46.74	
1001-2000 hrs	70.00	\$7.70	\$3.95	\$0.40	\$0.00	\$0.00	\$0.00	\$0.15	\$0.14	\$39.10	\$52.48	
2001-3000 hrs	80.00	\$7.70	\$3.95	\$0.40	\$0.00	\$0.00	\$0.00	\$0.15	\$0.14	\$42.92	\$58.22	
3001-4000 hrs	89.99	\$7.70	\$3.95	\$0.40	\$0.00	\$0.00	\$0.00	\$0.15	\$0.14	\$46.74	\$63.94	
More than 4000 hrs	100.00	\$7.70	\$3.95	\$0.40	\$0.00	\$0.00	\$0.00	\$0.15	\$0.14	\$50.57	\$69.69	

Special Calculation Note : Other is LEAD-CAP

Ratio :

- 1 Journeyman to 1 Apprentice
- 4 Journeyman to 1 Apprentice

Jurisdiction (* denotes special jurisdictional note) :

ADAMS, ATHENS, GALLIA, HIGHLAND, JACKSON, LAWRENCE, MEIGS, PIKE, ROSS, SCIOTO, VINTON

Special Jurisdictional Note :

Details :

Group 1

Building & Construction Laborers, Signalman, Plaster Tenders, Carpenter Tenders, Mason Tenders, Mortar Mixers, Pipe Layers, Bottom Man, Sheeting & Shoring Men, Watchmen & Waterboy.

Group 2

Air & Machine Driver Tool Operators, Hand Spikers, Chain Saws, Powered Concrete Buggies, Asphalt Rakers & Smoothers, Form Setters (Street & Highway) Burning & Cutting Torches

Group 3

Gunnite Machine Operator, Gunnite Nozzle Man, Powder Men & Blasters, Miners (Tunnel & Caisson) Muckers (Tunnel & Caisson).

All Hazardous & High Work performed in excess of 25 ft. above solid base shall pay .25 per hour above Classification.

In the erection, alteration, repair or demolition of reinforced concrete chimneys, masonry chimneys, silos, and furnaces, the following rates shall apply:

25- 100 ft. \$1.00 per hour/over base rate 150-200 ft. \$1.50 per hour/over base rate

100-150 ft. \$1.25 per hour/over base rate 200-250 ft. \$1.75 per hour/over base rate

Over 250 ft. \$2.00 per hour/over base rate

Prevailing Wage Rate

Skilled Crafts

Name of Union: Truck Driver Bldg & HevHwy Class 1
 Locals 20,40,92,92b,100,175,284,438,377,637,908,957

Change # : LCN01-2023ibBldgHevHwy

Craft : Truck Driver Effective Date : 05/01/2023 Last Posted : 04/26/2023

	BHR	Fringe Benefit Payments						Irrevocable Fund		Total PWR	Overtime Rate
		H&W	Pension	App Tr.	Vac.	Annuity	Other	LECET (*)	MISC (*)		
Classification											
Truck Driver CLASS 1 4 wheel service, dump, and batch trucks; drivers on tandems; truck sweepers (not to include power sweepers & scrubbers)	\$31.24	\$7.75	\$9.20	\$0.20	\$0.00	\$0.00	\$0.00	\$0.00	\$0.00	\$48.39	\$64.01
Apprentice	Percent										
First 6 months	80.00	\$7.75	\$9.20	\$0.20	\$0.00	\$0.00	\$0.00	\$0.00	\$0.00	\$42.14	\$54.64
7-12 months	85.00	\$7.75	\$9.20	\$0.20	\$0.00	\$0.00	\$0.00	\$0.00	\$0.00	\$43.70	\$56.98

13-18 months	90.00	\$28.12	\$7.75	\$9.20	\$0.20	\$0.00	\$0.00	\$0.00	\$0.00	\$0.00	\$0.00	\$0.00	\$45.27	\$59.32
19-24 months	95.00	\$29.68	\$7.75	\$9.20	\$0.20	\$0.00	\$0.00	\$0.00	\$0.00	\$0.00	\$0.00	\$0.00	\$46.83	\$61.67
25-30 months	100.00	\$31.24	\$7.75	\$9.20	\$0.20	\$0.00	\$0.00	\$0.00	\$0.00	\$0.00	\$0.00	\$0.00	\$48.39	\$64.01

Special Calculation Note : No special calculations for this skilled craft wage rate are required at this time.

Ratio :

3 Journeymen to 1 Apprentice

Jurisdiction (* denotes special jurisdictional note) :

ADAMS, ALLEN, ASHLAND, ASHTABULA, ATHENS, AUGLAIZE, BELMONT, BROWN, BUTLER, CARROLL, CHAMPAIGN, CLARK, CLERMONT, CLINTON, COLUMBIANA, COSHOCTON, CRAWFORD, DARKE, DEFIANCE, DELAWARE, ERIE, FAIRFIELD, FAYETTE, FRANKLIN, FULTON, GALLIA, GREENE, GUERNSEY, HAMILTON, HANCOCK, HARDIN, HARRISON, HENRY, HIGHLAND, HOCKING, HOLMES, HURON, JACKSON, JEFFERSON, KNOX, LAWRENCE, LICKING, LOGAN, LORAIN, LUCAS, MADISON, MAHONING, MARION, MEDINA, MEIGS, MERCER, MIAMI, MONROE, MONTGOMERY, MORGAN, MORROW, MUSKINGUM, NOBLE, OTTAWA, PAULDING, PERRY, PICKAWAY, PIKE, PORTAGE, PREBLE, PUTNAM, RICHLAND, ROSS, SANDUSKY, SCIOTO, SENECA, SHELBY, STARK, SUMMIT, TRUMBULL, TUSCARAWAS, UNION, VAN WERT, VINTON, WARREN, WASHINGTON, WAYNE, WILLIAMS, WOOD, WYANDOT

Special Jurisdictional Note :

Details :

Prevailing Wage Rate

Skilled Crafts

Name of Union: Truck Driver Bldg & HevHwy Class 2
 Locals 20,40,92,92b,100,175,284,438,377,637,908,957

Change # : LCN01-2023ibBldgHevHwy

Craft : Truck Driver Effective Date : 05/01/2023 Last Posted : 04/26/2023

Classification	BHR	Fringe Benefit Payments							Irrevocable Fund		Total PWR	Overtime Rate
		H&W	Pension	App Tr.	Vac.	Annuity	Other	LECET (*)	MISC (*)			
Truck Driver CLASS 2 Tractor Trailer-Semi Tractor Trucks; Pole Trailers; Ready Mix Trucks; Fuel Trucks; 5 Axle & Over; Belly Dumps; Low boys - Heavy duty Equipment(irrespective of load carried) when used exclusively for transportation; Truck Mechanics (when needed)	\$31.66	\$7.75	\$9.20	\$0.20	\$0.00	\$0.00	\$0.00	\$0.00	\$0.00	\$0.00	\$48.81	\$64.64
Apprentice	Percent											
First 6 months	80.00	\$7.75	\$9.20	\$0.20	\$0.00	\$0.00	\$0.00	\$0.00	\$0.00	\$0.00	\$42.48	\$55.14
7-12 months	85.00	\$7.75	\$9.20	\$0.20	\$0.00	\$0.00	\$0.00	\$0.00	\$0.00	\$0.00	\$44.06	\$57.52
13-18 months	90.00	\$7.75	\$9.20	\$0.20	\$0.00	\$0.00	\$0.00	\$0.00	\$0.00	\$0.00	\$45.64	\$59.89
19-24 months	95.00	\$7.75	\$9.20	\$0.20	\$0.00	\$0.00	\$0.00	\$0.00	\$0.00	\$0.00	\$47.23	\$62.27
25-30 months	100.00	\$7.75	\$9.20	\$0.20	\$0.00	\$0.00	\$0.00	\$0.00	\$0.00	\$0.00	\$48.81	\$64.64

Special Calculation Note : No special calculations for this skilled craft wage rate are required at this time.

Ratio :

3 Journeymen to 1 Apprentice

Jurisdiction (* denotes special jurisdictional note) :

ADAMS, ALLEN, ASHLAND, ASHTABULA, ATHENS, AUGLAIZE, BELMONT, BROWN, BUTLER, CARROLL, CHAMPAIGN, CLARK, CLERMONT, CLINTON, COLUMBIANA, COSHOCTON, CRAWFORD, DARKE, DEFIANCE, DELAWARE, ERIE, FAIRFIELD, FAYETTE, FRANKLIN, FULTON, GALLIA, GREENE, GUERNSEY, HAMILTON, HANCOCK, HARDIN, HARRISON, HENRY, HIGHLAND, HOCKING, HOLMES, HURON, JACKSON, JEFFERSON, KNOX, LAWRENCE, LICKING, LOGAN, LORAIN, LUCAS, MADISON, MAHONING, MARION, MEDINA, MEIGS, MERCER, MIAMI, MONROE, MONTGOMERY, MORGAN, MORROW, MUSKINGUM, NOBLE, OTTAWA, PAULDING, PERRY, PICKAWAY, PIKE, PORTAGE, PREBLE, PUTNAM, RICHLAND, ROSS, SANDUSKY, SCIOTO, SENECA, SHELBY, STARK, SUMMIT, TRUMBULL, TUSCARAWAS, UNION, VAN WERT, VINTON, WARREN, WASHINGTON, WAYNE, WILLIAMS, WOOD, WYANDOT

Special Jurisdictional Note :

Details :

Prevailing Wage Rate

Skilled Crafts

Name of Union: Truck Driver Bldg & Hwy Class 3
 Locals 20,40,92,92b,100,175,284,438,377,637,908,957

Change # : LCN01-2023ibBldgHwy3

Craft : Truck Driver Effective Date : 05/01/2023 Last Posted : 04/26/2023

	BHR	Fringe Benefit Payments						Irrevocable Fund		Total PWR	Overtime Rate
		H&W	Pension	App Tr.	Vac.	Annuity	Other	LECET (*)	MISC (*)		
Classification											
Truck Driver CLASS 3 Articulated Dump Trucks; Ridge- Frame Rock Trucks; Distributor Trucks)	\$32.66	\$7.75	\$9.20	\$0.20	\$0.00	\$0.00	\$0.00	\$0.00	\$0.00	\$49.81	\$66.14
Apprentice	Percent										
First 6 months	80.00	\$7.75	\$9.20	\$0.20	\$0.00	\$0.00	\$0.00	\$0.00	\$0.00	\$43.28	\$56.34
7-12 months	85.00	\$7.75	\$9.20	\$0.20	\$0.00	\$0.00	\$0.00	\$0.00	\$0.00	\$44.91	\$58.79
13-18 months	90.00	\$7.75	\$9.20	\$0.20	\$0.00	\$0.00	\$0.00	\$0.00	\$0.00	\$46.54	\$61.24
19-24 months	95.00	\$7.75	\$9.20	\$0.20	\$0.00	\$0.00	\$0.00	\$0.00	\$0.00	\$48.18	\$63.69

25-30 months	100.00	\$32.66	\$7.75	\$9.20	\$0.20	\$0.00	\$0.00	\$0.00	\$0.00	\$0.00	\$49.81	\$66.14
--------------	--------	---------	--------	--------	--------	--------	--------	--------	--------	--------	---------	---------

Special Calculation Note : No special calculations for this skilled craft wage rate are required at this time.

Ratio :

3 Journeyman to 1 Apprentice

Jurisdiction (* denotes special jurisdictional note) :

ADAMS, ALLEN, ASHLAND, ASHTABULA, ATHENS, AUGLAIZE, BELMONT, BROWN, BUTLER, CARROLL, CHAMPAIGN, CLARK, CLERMONT, CLINTON, COLUMBIANA, COSHOCTON, CRAWFORD, DARKE, DEFIANCE, DELAWARE, ERIE, FAIRFIELD, FAYETTE, FRANKLIN, FULTON, GALLIA, GREENE, GUERNSEY, HAMILTON, HANCOCK, HARDIN, HARRISON, HENRY, HIGHLAND, HOCKING, HOLMES, HURON, JACKSON, JEFFERSON, KNOX, LAWRENCE, LICKING, LOGAN, LORAIN, LUCAS, MADISON, MAHONING, MARION, MEDINA, MEIGS, MERCER, MIAMI, MONROE, MONTGOMERY, MORGAN, MORROW, MUSKINGUM, NOBLE, OTTAWA, PAULDING, PERRY, PICKAWAY, PIKE, PORTAGE, PREBLE, PUTNAM, RICHLAND, ROSS, SANDUSKY, SCIOTO, SENECA, SHELBY, STARK, SUMMIT, TRUMBULL, TUSCARAWAS, UNION, VAN WERT, VINTON, WARREN, WASHINGTON, WAYNE, WILLIAMS, WOOD, WYANDOT

Special Jurisdictional Note :

Details :

Prevailing Wage Rate Skilled Crafts

Name of Union: Operating Engineers - HevHwy Zone II

Change # : LCN01-2023ibLoc18hevhwylI

Craft : Operating Engineer Effective Date : 05/01/2023 Last Posted : 04/26/2023

	BHR	Fringe Benefit Payments							Irrevocable Fund		Total PWR	Overtime Rate
		H&W	Pension	App Tr.	Vac.	Annuity	Other	LECET (*)	MISC (*)			
Classification												
Operator Class A	\$41.49	\$9.01	\$6.25	\$0.85	\$0.00	\$0.00	\$0.09	\$0.00	\$0.05	\$57.74	\$78.48	
Operator Class B	\$41.37	\$9.01	\$6.25	\$0.85	\$0.00	\$0.00	\$0.09	\$0.00	\$0.05	\$57.62	\$78.30	
Operator Class C	\$40.33	\$9.01	\$6.25	\$0.85	\$0.00	\$0.00	\$0.09	\$0.00	\$0.05	\$56.58	\$76.74	
Operator Class D	\$39.15	\$9.01	\$6.25	\$0.85	\$0.00	\$0.00	\$0.09	\$0.00	\$0.05	\$55.40	\$74.97	
Operator Class E	\$33.69	\$9.01	\$6.25	\$0.85	\$0.00	\$0.00	\$0.09	\$0.00	\$0.05	\$49.94	\$66.78	
Master Mechanic	\$41.74	\$9.01	\$6.25	\$0.85	\$0.00	\$0.00	\$0.09	\$0.00	\$0.05	\$57.99	\$78.86	
Apprentice												
1st Year	50.00	\$20.75	\$9.01	\$6.25	\$0.85	\$0.00	\$0.09	\$0.00	\$0.05	\$37.00	\$47.37	
2nd Year	60.00	\$24.89	\$9.01	\$6.25	\$0.85	\$0.00	\$0.09	\$0.00	\$0.05	\$41.14	\$53.59	
3rd Year	70.00	\$29.04	\$9.01	\$6.25	\$0.85	\$0.00	\$0.09	\$0.00	\$0.05	\$45.29	\$59.81	
4th Year	80.00	\$33.19	\$9.01	\$6.25	\$0.85	\$0.00	\$0.09	\$0.00	\$0.05	\$49.44	\$66.04	
Field Mech Trainee Class 2												
1st year	50.00	\$20.75	\$9.01	\$6.25	\$0.85	\$0.00	\$0.09	\$0.00	\$0.05	\$37.00	\$47.37	

2nd year	60.00	\$24.89	\$9.01	\$6.25	\$0.85	\$0.00	\$0.00	\$0.09	\$0.00	\$0.05	\$41.14	\$53.59
3rd year	70.00	\$29.04	\$9.01	\$6.25	\$0.85	\$0.00	\$0.00	\$0.09	\$0.00	\$0.05	\$45.29	\$59.81
4th year	80.00	\$33.19	\$9.01	\$6.25	\$0.85	\$0.00	\$0.00	\$0.09	\$0.00	\$0.05	\$49.44	\$66.04

Special Calculation Note : Other: Education & Safety Fund is \$0.09 per hour. *Misc is National Training

Ratio :

For every (3) Operating Engineer Journeymen employed by the company, ADAMS, ALLEN, ASHLAND, ATHENS, AUGLAIZE, BELMONT, there may be employed (1) Registered Apprentice or Trainee Engineer BROWN, BUTLER, CARROLL, CHAMPAIGN, CLARK, CLERMONT, through the referral when they are available. An Apprentice, while CLINTON, COSHOCTON, CRAWFORD, DARKE, DEFIANCE, employed as part of a crew per Article VIII, paragraph 65 will not be DELAWARE, FAIRFIELD, FAYETTE, FRANKLIN, FULTON, GALLIA, subject to the apprenticeship ratios in this collective bargaining agreement GREENE, GUERNSEY, HAMILTON, HANCOCK, HARDIN, HARRISON, HENRY, HIGHLAND, HOCKING, HOLMES, HURON, JACKSON, JEFFERSON, KNOX, LAWRENCE, LICKING, LOGAN, LUCAS, MADISON, MARION, MEIGS, MERCER, MIAMI, MONROE, MONTGOMERY, MORGAN, MORROW, MUSKINGUM, NOBLE, OTTAWA, PAULDING, PERRY, PICKAWAY, PIKE, PREBLE, PUTNAM, RICHLAND, ROSS, SANDUSKY, SCIOTO, SENECA, SHELBY, STARK, TUSCARAWAS, UNION, VAN WERT, VINTON, WARREN, WASHINGTON, WAYNE, WILLIAMS, WOOD, WYANDOT

Special Jurisdictional Note :

Details :

**Apprentices will receive a 10% increase on top of the percentages listed above provided they are operating mobile equipment. Mechanic Trainees will receive 10% increase if they are required to have CDL.

Class A - Air Compressors on Steel Erection; Asphalt Plant Engineers (Cleveland District Only); Barrier Moving Machine; Boiler Operators, Compressor Operators, or Generators, when mounted on a rig; Boom Trucks (all types); Cableways; Cherry Pickers; Combination- Concrete Mixers & Towers; Concrete Plants (over 4 yd capacity); Concrete Pumps; Cranes (all types); Compact Cranes track or rubber over 4,000 pounds capacity; Cranes self-erecting stationary, track or truck; Derricks (all types); Draglines; Dredges dipper, clam or suction; Elevating Graders or Euclid Loaders; Floating Equipment (all types); Gradalls; Helicopter Crew (Operator- hoist or winch); Hoes (all types); Hoisting Engines; Hoisting Engines, on shaft or tunnel work; Hydraulic Gantry (lifting system); Industrial-type Tractors; Jet Engine Dryer (D8 or D9) diesel Tractors; Locomotives (standard gauge); Maintenance Operators/Technicians (class A); Mixers, paving (single or double drum); Mucking Machines; Multiple Scrapers; Piledriving Machines (all types); Power Shovels, Prentice Loader; Quad 9 (double pusher); Rail Tamper (with automatic lifting and aligning device); Refrigerating Machines (freezer operation); Rotary Drills, on caisson work; Rough Terrain Fork Lift with winch/hoist; Side Booms; Slip Form Pavers; Survey Crew Party Chiefs; Tower Derricks; Tree Shredders; Trench Machines (over 24" wide); Truck Mounted Concrete Pumps; Tug Boats; Tunnel Machines and /or Mining Machines; Wheel Excavators.

Class B - Asphalt Pavers; Automatic Subgrade Machines, self-propelled (CMI-type); Bobcat-type and /or Skid Steer Loader with hoe attachment greater than 7000 lbs.; Boring Machine Operators (more than 48 inches); Bulldozers; Concrete Saws, Vermeer type; Endloaders; Horizontal

Directional Drill (50,000 ft. lbs. thrust and over); Hydro Milling Machine; Kolman-type Loaders (production type-dirt); Lead Greasemen; Lighting and Traffic Signal Installation Equipment includes all groups or classifications; Maintenance Operators/Technicians, Class B; Material Transfer Equipment (shuttle buggy) Asphalt; Petribone-Rail Equipment; Power Graders; Power Scrapers; Push Cats; Rotomills (all), Grinders and Planners of all types, Groovers (excluding walk-behinds); Trench Machines (24 inch wide and under).

Class C - A-Frames; Air Compressors, on tunnel work (low Pressure); Articulating/straight bed end dumps if assigned (minus \$4.00 per hour); Asphalt Plant Engineers (Portage and Summit Counties only); Bobcat-type and/or skid steer loader with or without attachments; Drones; Highway Drills (all types); Hydro Vac/Excavator (when a second person is needed, the rate of pay will be "Class E"); Locomotives (narrow gauge); Material Hoist/Elevators; Mixers, concrete (more than one bag capacity); Mixers, one bag capacity (side loader); Power Boilers (over 15 lbs. pressure); Pump Operators (installing or operating well points); Pumps (4 inch and over discharge); Railroad Tie Inserter/Remover; Rollers, Asphalt; Rotovator (lime-soil Stabilizer); Switch & Tie Tampers (without lifting and aligning device); Utilities Operators, (small equipment); Welding Machines and Generators.

Class D – Backfillers and Tampers; Ballast Re-locator; Bar and Joint Installing Machines; Batch Plant Operators; Boring Machine Operators (48 inch or less); Bull Floats; Burlap and Curing Machines; Concrete Plants (capacity 4 yds. and under); Concrete Saws (multiple); Conveyors (highway); Crushers; Deckhands; Farm type tractors, with attachments (highway); Finishing Machines; Firemen, Floating Equipment (all types); Fork Lifts (highway), except masonry; Form Trenchers; Hydro Hammers; Hydro Seeders; Pavement Breakers (hydraulic or cable); Plant Mixers; Post Drivers; Post Hole Diggers; Power Brush Burners; Power Form Handling Equipment; Road Widening Trenchers; Rollers (brick, grade, macadam); Self-Propelled Power Spreaders; Self-Propelled Sub-Graders; Steam Firemen; Survey Instrument men; Tractors, pulling sheepfoot rollers or graders; Vibratory Compactors, with integral power.

33

Class E - Compressors (portable, Sewer, Heavy and Highway); Cranes-Compact, track or rubber under 4,000 pound capacity; Drum Firemen (asphalt plant); Fueling and greasing (Primary Operator with Specialized CDL Endorsement Add \$3.00/hr); Generators; Inboard-Outboard Motor Boat Launches; Masonry Fork Lifts; Oil Heaters (asphalt plant); Oilers/Helpers; Power Driven Heaters (oil fired); Power Scrubbers; Power Sweepers; Pumps (under 4 inch discharge); Signalperson; Survey Rodmen or Chairmen; Tire Repairmen; VAC/ALLS.
Master Mechanic - Master Mechanic

Prevailing Wage Rate Skilled Crafts

Name of Union: Operating Engineers - Building Local 18 - Zone III

Change # : LCN01-2023ibLoc18zone3

Craft : Operating Engineer Effective Date : 05/01/2023 Last Posted : 04/26/2023

	BHR	Fringe Benefit Payments							Irrevocable Fund		Total PWR	Overtime Rate
		H&W	Pension	App Tr.	Vac.	Annuity	Other	LECET (*)	MISC (*)			
Classification												
Operator Group A	\$41.49	\$9.01	\$6.25	\$0.85	\$0.00	\$0.00	\$0.09	\$0.00	\$0.05	\$57.74	\$78.48	
Operator Group B	\$41.37	\$9.01	\$6.25	\$0.85	\$0.00	\$0.00	\$0.09	\$0.00	\$0.05	\$57.62	\$78.30	
Operator Group C	\$40.33	\$9.01	\$6.25	\$0.85	\$0.00	\$0.00	\$0.09	\$0.00	\$0.05	\$56.58	\$76.74	
Operator Group D	\$39.15	\$9.01	\$6.25	\$0.85	\$0.00	\$0.00	\$0.09	\$0.00	\$0.05	\$55.40	\$74.97	
Operator Group E	\$33.69	\$9.01	\$6.25	\$0.85	\$0.00	\$0.00	\$0.09	\$0.00	\$0.05	\$49.94	\$66.78	
Master Mechanic	\$41.74	\$9.01	\$6.25	\$0.85	\$0.00	\$0.00	\$0.09	\$0.00	\$0.05	\$57.99	\$78.86	
Cranes & Mobile Concrete Pumps 150'-180'	\$41.99	\$9.01	\$6.25	\$0.85	\$0.00	\$0.00	\$0.09	\$0.00	\$0.05	\$58.24	\$79.23	
Cranes & Mobile Concrete Pumps 180'-249'	\$42.49	\$9.01	\$6.25	\$0.85	\$0.00	\$0.00	\$0.09	\$0.00	\$0.05	\$58.74	\$79.98	

Cranes & Mobile Concrete Pumps 249' and over	\$42.74	\$9.01	\$6.25	\$0.85	\$0.00	\$0.00	\$0.09	\$0.00	\$0.05	\$58.99	\$80.36
Apprentice	Percent										
1st Year	50.00	\$9.01	\$6.25	\$0.85	\$0.00	\$0.00	\$0.09	\$0.00	\$0.05	\$37.00	\$47.37
2nd Year	60.00	\$9.01	\$6.25	\$0.85	\$0.00	\$0.00	\$0.09	\$0.00	\$0.05	\$41.14	\$53.59
3rd Year	70.00	\$9.01	\$6.25	\$0.85	\$0.00	\$0.00	\$0.09	\$0.00	\$0.05	\$45.29	\$59.81
4th Year	80.00	\$9.01	\$6.25	\$0.85	\$0.00	\$0.00	\$0.09	\$0.00	\$0.05	\$49.44	\$66.04
Field Mechanic Trainee											
1st Year	50.00	\$9.01	\$6.25	\$0.85	\$0.00	\$0.00	\$0.09	\$0.00	\$0.05	\$37.00	\$47.37
2nd Year	60.00	\$9.01	\$6.25	\$0.85	\$0.00	\$0.00	\$0.09	\$0.00	\$0.05	\$41.14	\$53.59
3rd Year	70.00	\$9.01	\$6.25	\$0.85	\$0.00	\$0.00	\$0.09	\$0.00	\$0.05	\$45.29	\$59.81
4th Year	80.00	\$9.01	\$6.25	\$0.85	\$0.00	\$0.00	\$0.09	\$0.00	\$0.05	\$49.44	\$66.04

Special Calculation Note : Other: Education & Safety \$0.09; *Misc is National Training

Ratio :

For every (3) Operating Engineer Journeymen employed by the company there may be employed (1) Registered Apprentice or trainee Engineer through the referral when they are available. An apprentice, while employed as part of a crew per Article VIII, paragraph 78, will not be subject to the apprenticeship ratios in this collective bargaining agreement

Jurisdiction (* denotes special jurisdictional note) :

ADAMS, ALLEN, ASHLAND, ATHENS, AUGLAIZE, BELMONT, BROWN, BUTLER, CARROLL, CHAMPAIGN, CLARK, CLERMONT, CLINTON, COSHOCTON, CRAWFORD, DARKE, DEFIANCE, DELAWARE, FAIRFIELD, FAYETTE, FRANKLIN, FULTON, GALLIA, GREENE, GUERNSEY, HAMILTON, HANCOCK, HARDIN, HARRISON, HENRY, HIGHLAND, HOCKING, HOLMES, JACKSON, JEFFERSON, KNOX, LAWRENCE, LICKING, LOGAN, MADISON, MARION, MEIGS, MERCER, MIAMI, MONROE, MONTGOMERY, MORGAN, MORROW, MUSKINGUM, NOBLE, OTTAWA, PAULDING, PERRY, PICKAWAY, PIKE, PREBLE, PUTNAM, RICHLAND, ROSS, SANDUSKY, SCIOTO, SENECA, SHELBY, STARK, TUSCARAWAS, UNION, VAN WERT, VINTON, WARREN, WASHINGTON, WAYNE, WILLIAMS, WYANDOT

Special Jurisdictional Note :

Details :

Note: There will be a 10% increase for the apprentices on top of the percentages listed above provided they are operating mobile equipment. Mechanic Trainees will receive 10% increase if required to have CDL

Group A - Barrier Moving Machines; Boiler Operators or Compressor Operators, when compressor or boiler is mounted on crane (Piggyback Operation); Boom Trucks (all types); Cableways Cherry Pickers; Combination - Concrete Mixers & Towers; All Concrete Pumps with Booms; Cranes (all types); Compact Cranes, track or rubber over 4,000 pounds capacity; Cranes self-erecting, stationary, track or truck (all configurations); Derricks (all types); Draglines; Dredges (dipper, clam or suction) 3-man crew; Elevating Graders or Euclid Loaders; Floating Equipment; Forklift (rough terrain with winch/hoist); Gradalls; Helicopter Operators, hoisting building materials; Helicopter Winch Operators, Hoisting building materials; Hoes (All types); Hoists (with two or more drums in use); Horizontal Directional Drill; Hydraulic Gantry (lift system); Laser Finishing Machines; Laser Screed and like equipment; Lift Slab or Panel Jack Operators; Locomotives (all types); Maintenance Operator/Technician (Mechanic Operator/Technician and/or Welder); Mixers, paving (multiple drum); Mobile Concrete Pumps, with booms; Panelboards, (all types on site); Pile Drivers; Power Shovels; Prentice Loader; Rail Tamper (with automatic lifting and aligning device); Rotary Drills (all), used on caissons for foundations and sub-structure; Side Booms; Slip Form Pavers; Straddle Carriers (Building Construction on site); Trench Machines (over 24" wide); Tug Boats.

Group B - Articulating/end dumps (minus \$4.00/hour from Group B rate); Asphalt Pavers; Bobcat-type and/or skid steer loader with hoe attachment greater than 7000 lbs.; Bulldozers; CMI type Equipment; Concrete Saw, Vermeer-type; Endloaders; Hydro Milling Machine; Kolman-type Loaders (Dirt Loading); Lead Greasemen; Mucking Machines; Pettibone-Rail Equipment; Power Graders; Power Scoops; Power Scrapers; Push Cats; Rotomills (all), grinders and planers of all types.

Group C - A-Frames; Air Compressors, Pressurizing Shafts or Tunnels; All Asphalt Rollers; Bobcat-type and/or Skid Steer Loader with or without attachments; Boilers (15 lbs. pressure and over); All Concrete Pumps (without booms with 5 inch system); Fork Lifts (except masonry); Highway Drills - all types (with integral power); Hoists (with one drum); House Elevators (except those automatic call button controlled), Buck Hoists, Transport Platforms, Construction Elevators; Hydro Vac/Excavator (when a second person is needed, the rate of pay will be "Class E"); Man Lifts; Material hoist/elevators; Mud Jacks; Pressure Grouting; Pump Operators (installing or operating Well Points or other types of Dewatering Systems); Pumps (4 inches and over discharge); Railroad Tie (Inserter/Remover); Rotovator (Lime-Soil Stabilizer); Submersible Pumps (4" and over discharge); Switch & Tie Tampers (without lifting and aligning device); Trench Machines (24" and under); Utility Operators.

Group D - Backfillers and Tampers; Ballast Re-locator; Batch Plant Operators; Bar and Joint Installing Machines; Bull Floats; Burlap and Curing Machines; Clefplanes; Compressors, on building construction; Concrete Mixers, more than one bag capacity; Concrete Mixers, one bag capacity (side loaders); All Concrete Pumps (without boom with 4" or smaller system); Concrete Spreader; Conveyors, used for handling building materials; Crushers; Deckhands; Drum Fireman (in asphalt plants); Farm type tractors pulling attachments; Finishing Machines; Form Trenchers; Generators; Gunite Machines; Hydro-seeders; Pavement Breakers (hydraulic or cable); Post Drivers; Post Hole Diggers; Pressure Pumps (over 1/2" discharge); Road Widening Trenchers; Rollers (except asphalt); Self-propelled sub-graders; Shotcrete Machines; Tire Repairmen; Tractors, pulling sheepfoot post roller or grader; VAC/ALLS; Vibratory Compactors, with integral power; Welders.

Group E - Allen Screed Paver (concrete); Boilers (less than 15 lbs. pressure); Cranes-Compact, track or rubber (under 4,000 pounds capacity); Directional Drill "Locator"; Fueling and greasing +\$3.00; Inboard/outboard Motor Boat Launches; Light Plant Operators; Masonry Fork Lifts; Oilers/Helpers; Power Driven Heaters (oil fired); Power Scrubbers; Power Sweepers; Pumps (under 4 inch discharge); Signalperson, Submersible Pumps (under 4" discharge).

Master Mechanics - Master Mechanic

Cranes 150' – 180' - Boom & Jib 150 - 180 feet

Cranes 180' – 249' - Boom & Jib 180 - 249 feet

Cranes 250' and over - Boom & Jib 250-feet or over